GONZALO SAN ROMAN

HEIGHT	189 - 6' 2"
BUST	98 - 38"
WAIST	80 - 31"
HIPS	97 - 38"
SHOES	44,5 - 11
HAIR	light brown
EYES	brown

@gonzalosanromann










vogue


vogue



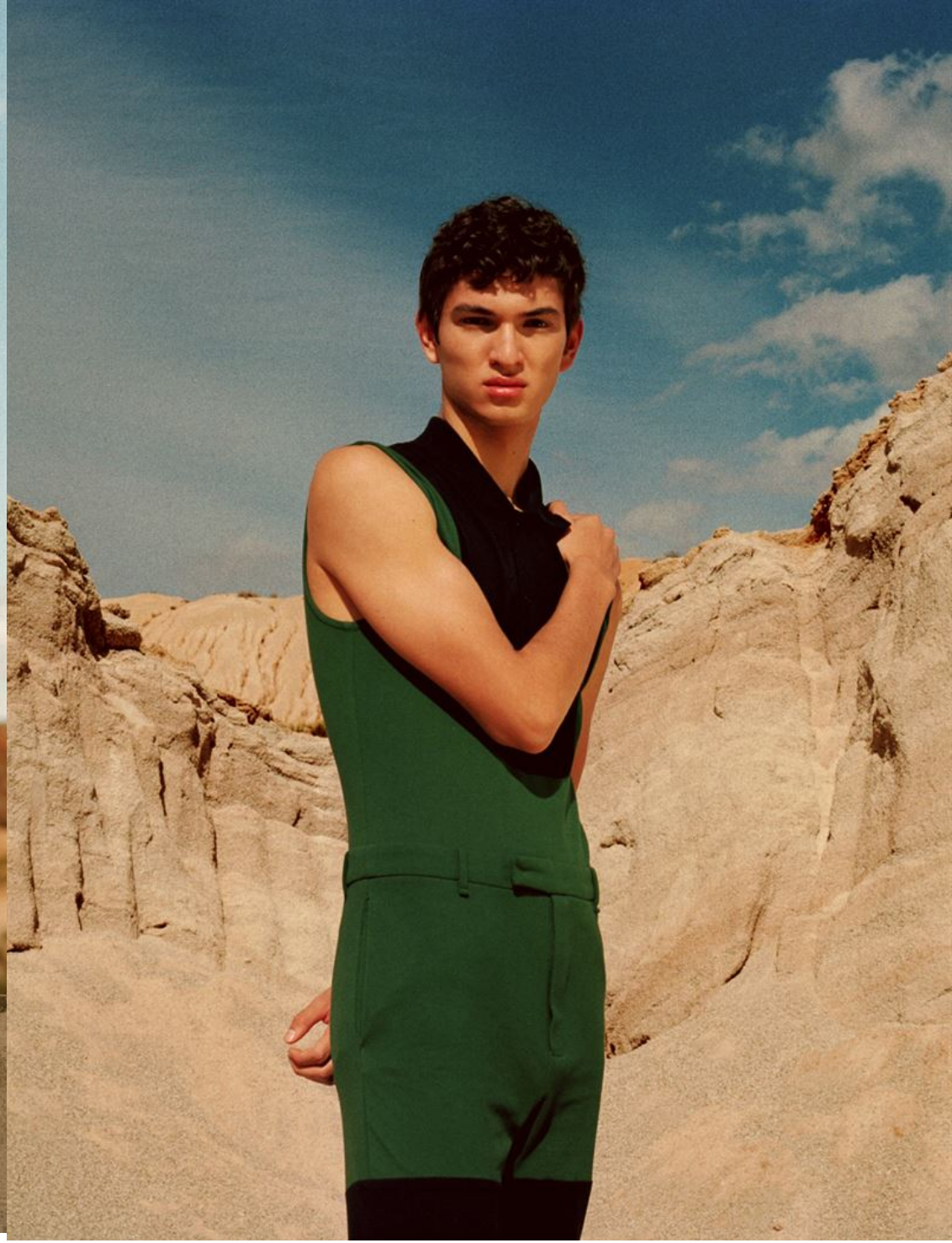






Gucci
















Calvin Klein





