HARRY GOZZETT

HEIGHT	187 - 6' 1.5"
BUST	98 - 38"
WAIST	80 - 31"
HIPS	99 - 39"
SHOES	44,5 - 11
HAIR	brown
EYES	hazel

@harrygozzett









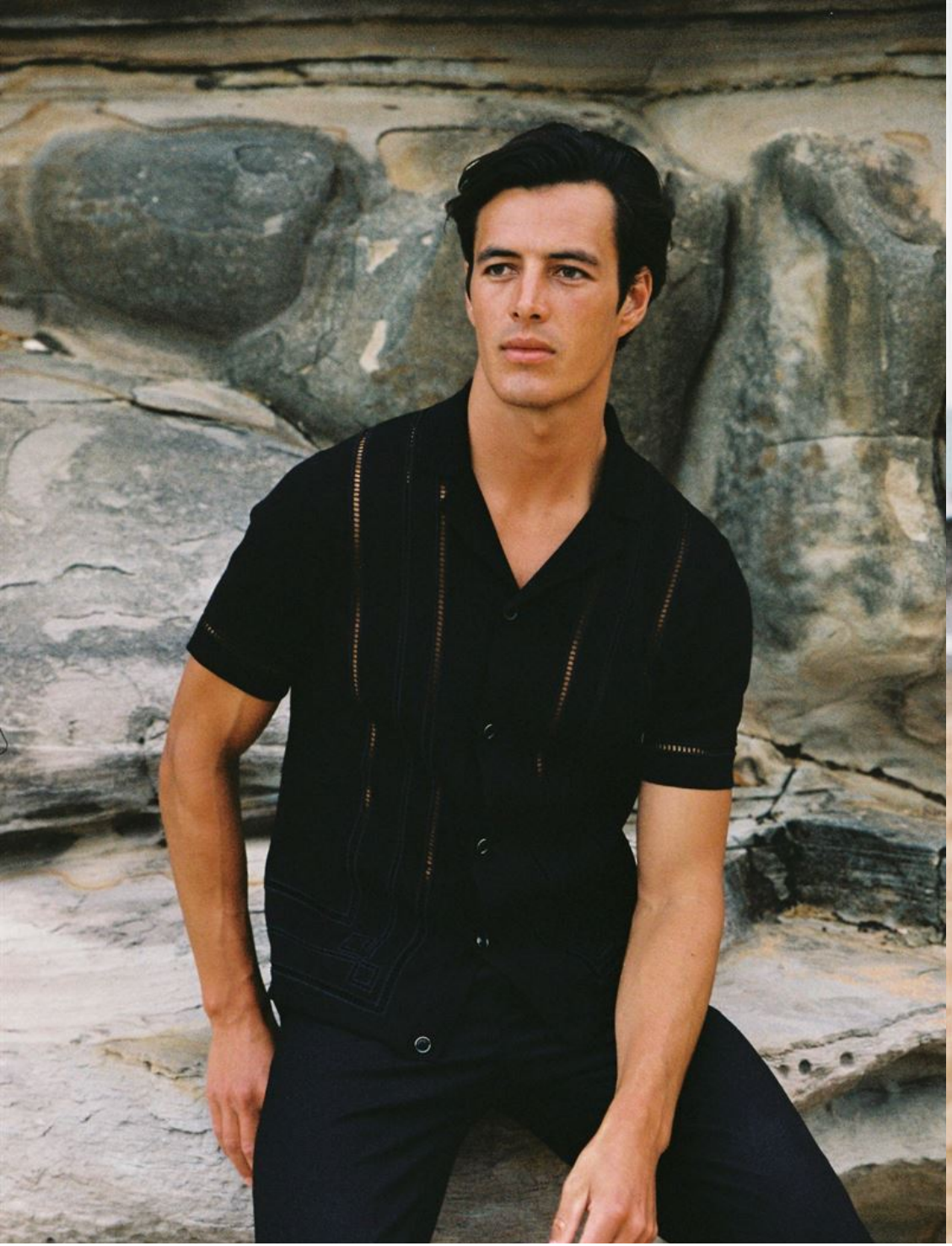







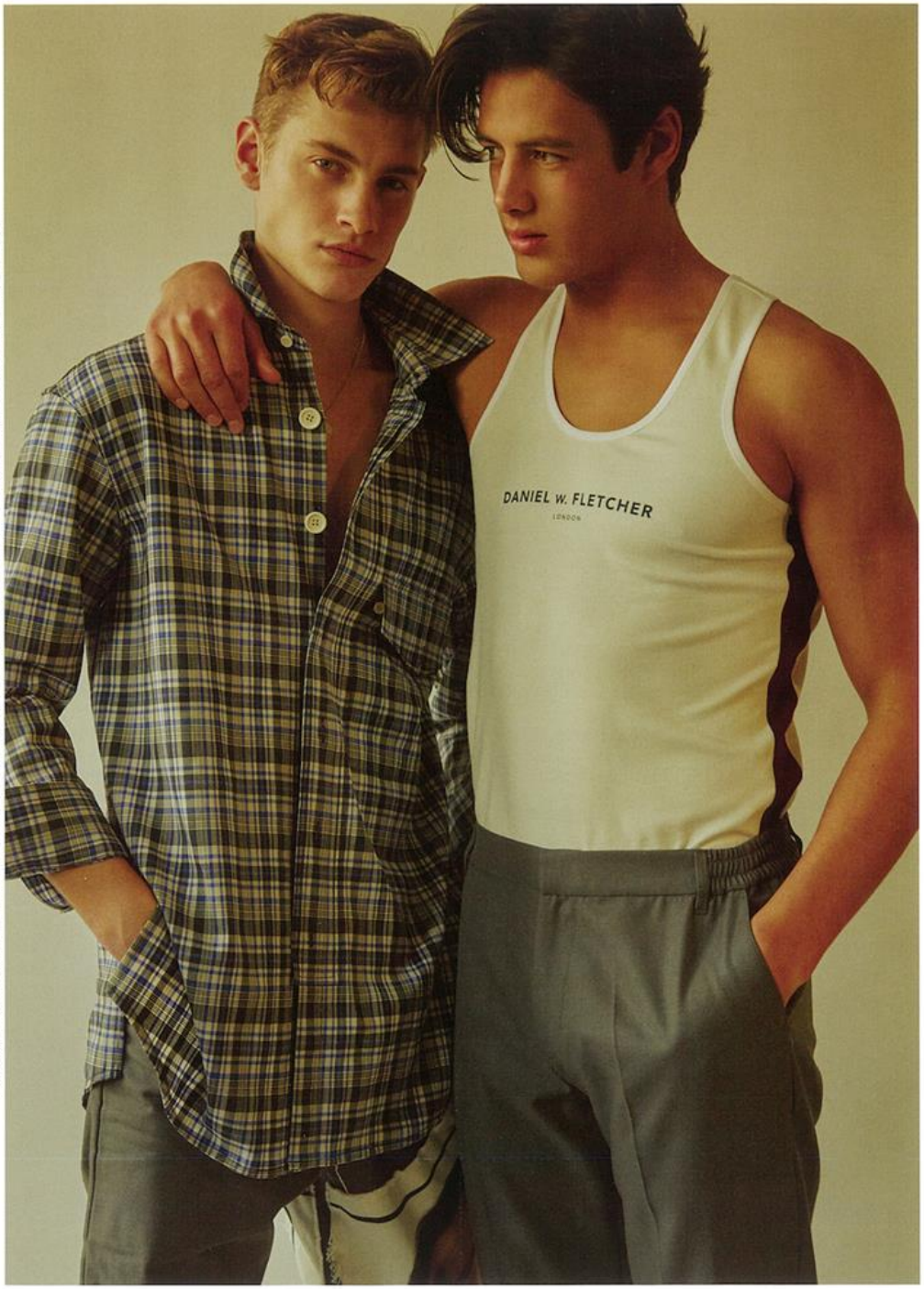

Harry wears: Vest by DANIEL W FLETCHER and trousers by SOULAND. Rob wears: Shirt by WOOYOUNGMI and trousers by ALEX MULLINS.







De izda. a dcha:
Harry
Chaqueta de motociclista vintage
en blanco y negro: SAINT LAURENT
Pantalones negros de pierna recta: BEAU HOMME